

Svमितva User manual

Svमितva Users :

1. SOI hierarchy – Sol admin, Sol State Admin(creates Drone Team user-id)
2. State Hierarchy – MoPR admin(creates State user-id)
 - State Nodal Officer (Creates District user-id),
 - District Nodal Officer (creates Block and Tehsil user id)
 - Block Nodal Officer (Creates GP User-id)
 - Tehsil Nodal Officer

Menus :

1. SOI Admin : Creates State User-ids
2. SOI State Nodal Officer :
 - a. State profile
 - b. CORS (work status)
 - c. District wise drone flying (status)
 - d. Drone Team Creation
 - e. Drone Team Management
 - f. District Team Allocation
 - g. Drone Flying Allocation
 - h. District Drone flying Status (Village level status of work)
3. Drone Team
 - a. Drone Flying Status
4. State Nodal Officer :
 - a. District User Creation
 - b. District Manage Users
 - c. Appraisal Plan for State
 - d. Upload PDF
 - e. Manage PDF
 - f. State Drone Teams Allotted Report (Allocate team to Districts)
5. District Nodal Officer :
 - a. Block user creation
 - b. Block Level user Management
 - c. Tehsil User creation
 - d. Tehsil Level User Management
 - e. District Drone Teams Allotted Report
6. Tehsil Nodal officer :
 - a. Village Level drone Flying Status
 - b. Property Card Objection Status
7. Block Nodal Officer
 - a. GP user Creation
 - b. GP Manage Users
 - c. Approve GP Photo
8. GP User (under development)

- a. Village level Drone Flying Status
 - b. Property Card Objection Status
 - c. GP Photo Upload
9. Scheduler
- a. Drone Flying Status
 - b. Actual Drone Flying Schedule
10. Reports
- a. Property Card Distributed
 - b. Property Card Prepared
 - c. Final Maps Generated
 - d. Enquiry Process Generated
 - e. Data Processing Completed
 - f. Drone Survey Completed
 - g. Chunna Marking Completed

SOI Team hierarchy:

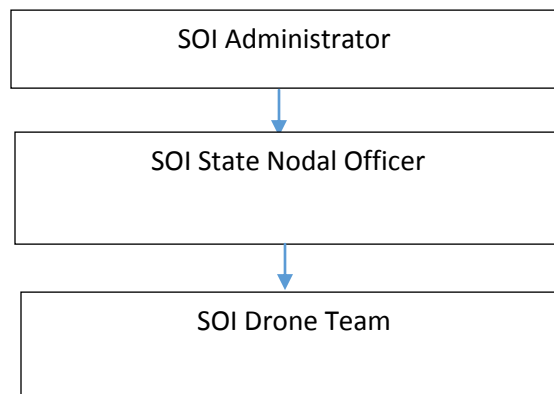

MOPR Team hierarchy:

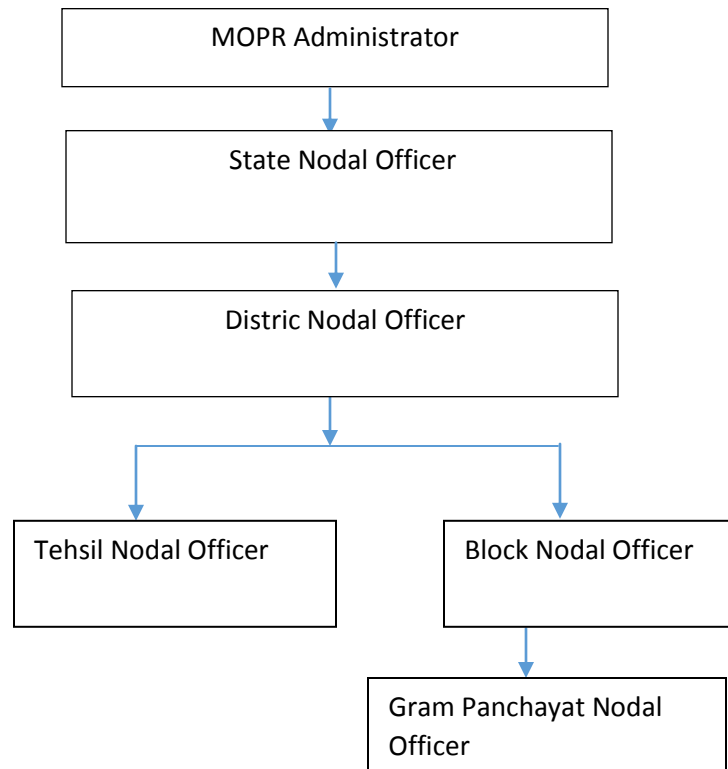

Snap Shots:

Home Page :

SVAMITVA SCHEME

Survey of Villages Abadi and Mapping with Improved Technology in Village Areas

Home About us Achievements Reports Downloads Contact Us

PROCESS Flow

- MoU STATE + SOI
- Preliminary Activities: Identification, Sensitisation & Establishment
- Pre-Survey Activities: DEMARCATe of Abadi Areas & the property lines
- Survey Activities: LARGE SCALE Mapping using DRONE SURVEY
- Post-Survey Activities: Deliverables

About Scheme

SVAMITVA Scheme is a Central Sector scheme launched by Hon'ble Prime Minister of India on National Panchayat Day i.e. 24th April 2020. The Ministry of Panchayati Raj (MoPR) is the Nodal Ministry for implementation of the scheme. In the States, the Revenue Department / Land Records Department will be the Nodal Department and shall carry out the scheme with support of State Panchayati Raj Department. Survey of India shall work as the technology partner for implementation.

The scheme aims to provide an integrated property valuation solution for rural India. The demarcation of rural abadi areas would be done using Drone Surveying technology. This would provide the 'record of rights' to village household owners possessing houses in inhabited rural areas in villages which, in turn, would enable them to use their property as a financial asset for taking loans and other financial benefits from Bank.

The scheme seeks to achieve the following objectives: -

- To bring financial stability to the citizens in rural India by enabling them to use their property as a financial asset for taking loans and other financial benefits.
- Creation of accurate land records for rural planning.
- Decommision of property tax, which would accrue to the GPs directly in States where it is devolved or else, add to the State exchequer.
- Creation of survey infrastructure and GIS maps that can be leveraged by any department for their use.
- To support in preparation of better-quality Gram Panchayat Development Plan (GPDP) by making use of GIS maps.
- To reduce property related disputes and legal cases.

Shri Narendra Modi, Prime Minister, India

Achivements :

SVAMITVA Scheme | Government of India

Not secure | svamitva.nic.in/svamitva/

Achievements

<p>00000 COPS</p> <p>COPS Establishment</p> <p>0%</p> <p>As on: 29-07-2020 More info</p>	<p>00000 COPS</p> <p>COPS Functional</p> <p>0%</p> <p>As on: 29-07-2020 More info</p>	<p>00000 COPS</p> <p>Channa Marking Completed</p> <p>0%</p> <p>As on: 29-07-2020 More info</p>	<p>101097 Villages</p> <p>Drone Survey Completed</p> <p>0%</p> <p>As on: 29-07-2020 More info</p>	<p>101097 Villages</p> <p>Data Processing Completed</p> <p>0%</p> <p>As on: 29-07-2020 More info</p>
<p>101097 Villages</p> <p>Ground Truthing Completed</p> <p>0%</p> <p>As on: 29-07-2020 More info</p>	<p>101097 Villages</p> <p>Enquiry Process Completed</p> <p>0%</p> <p>As on: 29-07-2020 More info</p>	<p>101097 Villages</p> <p>Final Maps Generated</p> <p>0%</p> <p>As on: 29-07-2020 More info</p>	<p>101097 Villages</p> <p>Property Card Prepared</p> <p>0%</p> <p>As on: 29-07-2020 More info</p>	<p>101097 Villages</p> <p>Property Card Distributed</p> <p>0%</p> <p>As on: 29-07-2020 More info</p>

Actual Drone Flying Schedule & Drone Flying Status

● Drone Flying Status ● Actual Drone Flying Schedule

Select Month: July 2020

			1	2	3	4
5	6	7	8	9	10	11

SVAMITVA Scheme | Government of India

Not secure | svamitva.nic.in/svamitva/

	19	20	21	22	23	24	25
	26	27	28	29	30	31	

Statistical Report

<ul style="list-style-type: none"> Property Card Distributed Final Maps Generated Data Processing Completed Channa Marking Completed 	<ul style="list-style-type: none"> Property Card Prepared Enquiry Process Generated Drone Survey Completed
--------------------------------------------------------------------------------------------------------------------------------------------------------------------------------	---------------------------------------------------------------------------------------------------------------------------------------------

Useful Documents

Tutorial 1 Tutorial 2 Tutorial 3 Tutorial 4

Content on this website is updated by field level agencies, and managed by the Ministry of Panchayati Raj (MoPR), Government of India. Site is technically designed, hosted and maintained by National Informatics Centre (NIC)

svamitva.nic.in/svamitva/enquiry-process.html?DRASP_CRYPTOKEN=HPL-614-5898-8646F-075W-D4154826-0001

India.gov.in NIC

Login

SOI Admin :

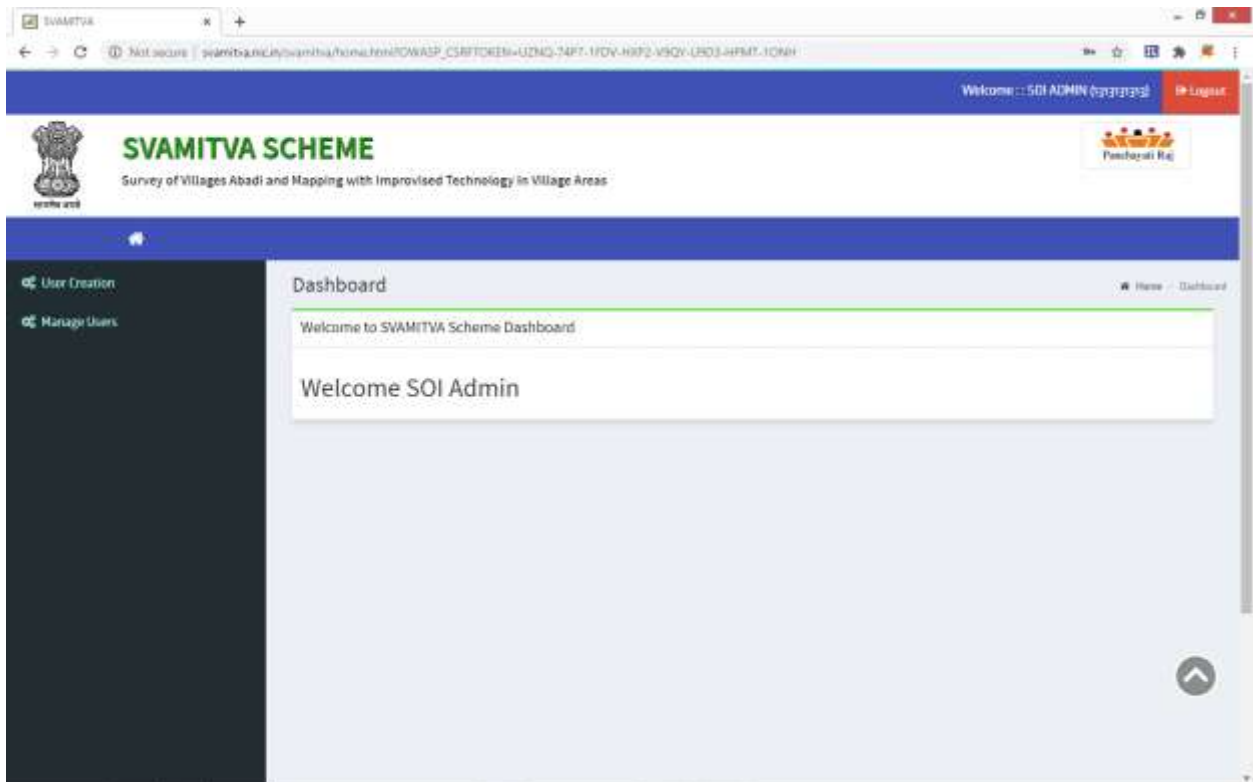

User Creation

SVAMITVA SCHEME
Survey of Villages Abadi and Mapping with Improvised Technology in Village Areas

SVAMITVA SCHEME
Survey of Villages Abadi and Mapping with Improvised Technology in Village Areas

SOI Admin

State SOI User Creation

State* [SELECT]

Name* [Enter Name]

Designation* [Enter Designation]

Mobile Number (User Id)* [10 digit Mobile Num]

Password* [Enter Password]

[Submit] [Close]

Manage User

SVAMITVA SCHEME
Survey of Villages Abadi and Mapping with Improvised Technology in Village Areas

SVAMITVA SCHEME
Survey of Villages Abadi and Mapping with Improvised Technology in Village Areas

Users Management

Manage Users

Select: [UTTAR PRADESH]

S.No.	Name	Designation	Mobile Number	Password	Action
1	[Redacted]				[Edit] [Deactive]
2	Testing User	Tester	1111111111	Test@123	[Edit] [Deactive]

[Close]

SOI State Login

State profile

SVAMITVA

Not secure | svamitva.nic.in/svamitva/stataprofile.html

Welcome :S01 State Login User : Testing User (mmmm) Logout

SVAMITVA SCHEME
Survey of Villages Abadi and Mapping with Improvised Technology in Village Areas

State : UTTAR PRADESH

Survey of India

State Profile

Total Geographical Area (in sq. km):*	<input type="text" value="Enter Area in numeric only"/>	Rural Area(in sq. km):*	<input type="text" value="Enter Area in numeric only"/>
Abadi Area(in sq. km):*	<input type="text" value="Enter Area in numeric only"/>	Total Villages:*	<input type="text" value="Enter total villages count"/>

Submit Close

CORS (work status)

SVAMITVA

Not secure | svamitva.nic.in/svamitva/cors.html

Welcome :S01 State Login User : Testing User (mmmm) Logout

SVAMITVA SCHEME
Survey of Villages Abadi and Mapping with Improvised Technology in Village Areas

State : UTTAR PRADESH

Survey of India

CORS Entry form

Total CORS Planned:*	<input type="text" value="Enter total count"/>	No. of CORS in progress:*	<input type="text" value="Enter total count"/>
No. of CORS Commissioned:*	<input type="text" value="Enter total count"/>	No. of CORS network functional:*	<input type="text" value="Enter total count"/>

Submit Close

District wise drone flying

- District:** A dropdown menu with 'Select' as the current value.
- Drone Flying Completed:** An input field with the placeholder 'Enter total count'.
- Villages Planned for Drone Flying:** An input field with the placeholder 'Enter total count'.
- Villages GIS Data Processed:** An input field with the placeholder 'Enter total count'.
- Villages Final Map prepared:** An input field with the placeholder 'Enter total count'.
- Villages Data Submitted:** An input field with the placeholder 'Enter total count'.

At the bottom right of the form, there are two buttons: a green 'Submit' button and a red 'Close' button. A sidebar on the left lists various navigation options, with 'District wise Drone Flying' currently selected.

Drone Team Creation

- State Name:** A dropdown menu set to 'UTTAR PRADESH'.
- Team Name:** An input field with the placeholder 'Please Enter Designat'.
- Team Lead Name:** An input field with the placeholder 'Please Enter Name'.
- Mobile Number:** An input field with the placeholder 'Please Enter Mobile N'.
- Password:** An input field with the placeholder 'Please Enter Passwor'.

At the bottom right of the form, there are two buttons: a green 'Submit' button and a red 'Close' button. A sidebar on the left lists navigation options, with 'Drone Team Creation' currently selected.

Drone Team Management

S.No.	Team Lead Name*	Team Name*	Mobile Number*	Password*	Action
1	Team Lead 1	Team 1	8888888888	Admin@123	Edit Active/Deactive

District Team Allocation

Drone Flying Allocation

- District: Select (dropdown menu)
- Drone Flying Date: [] (calendar icon)
- Village: Select (dropdown menu)
- Select Team: [] (text area)

Buttons for 'Submit' and 'Close' are located at the bottom right of the form area.

District Drone Flying Status

- District: --select-- (dropdown menu)
- Block: Select (dropdown menu)
- Village: Select (dropdown menu)
- GCP Status: No Yes
- Drone Flying Status: No Yes
- Date of Drone Flying: [] (calendar icon)
- GIS Data Preparation Status: No Yes
- Final Map Prepared: No Yes
- Map Data Submitted: No Yes

Buttons for 'Submit' and 'Close' are located at the bottom right of the form area.

Drone Team Login

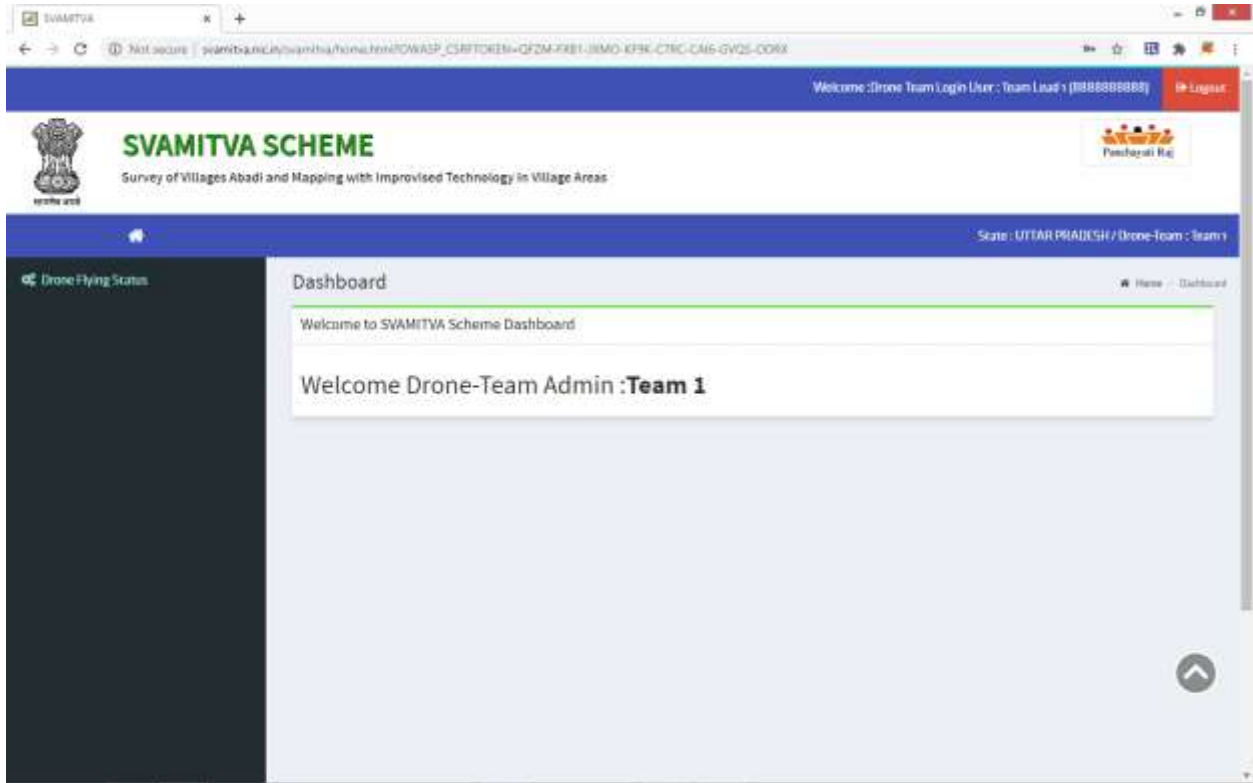

Drone Flying Status

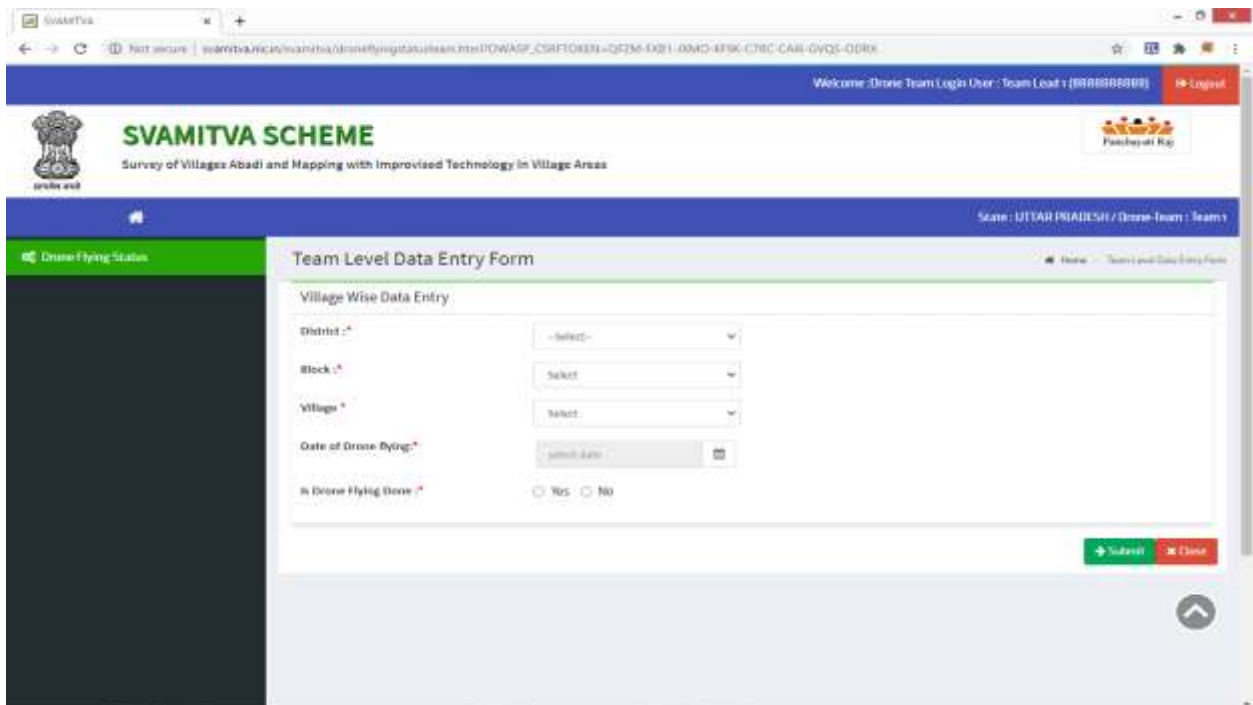

- District :^{*} (Dropdown menu)
- Block :^{*} (Dropdown menu)
- Village :^{*} (Dropdown menu)
- Date of Drone Flying :^{*} (Date picker)
- Is Drone Flying Done :^{*} (Radio buttons for YES and NO)

At the bottom right of the form, there are "Submit" and "Clear" buttons. A "Home" button is also present in the bottom right corner of the page.

MOPR State Administrator

User Creation

User Management

S.No.	Name	Designation	Mobile Number	Password	Action
1	Rajesh Tripathi	Scientist	945006703	svamitva@123	Edit Deactive
2	Uday Kumar	Scientist G	982001983	svamitva@123	Edit Deactive
3	Testing User	Testing	222222222	Test@123	Edit Deactive
4	Indira Kaur	IC	817706300	svamitva@123	Edit Deactive
5	Shyam Lal Verma	Board of Revenue	781150256	svamitva@123	Edit Deactive

Upload Document

Manage Upload PDF

S.No.	Pdf Description	Pdf File Name	Action
S.No.	PPT Description	PPT File Name	Action

A red 'Close' button is located at the bottom right of the table area. The breadcrumb trail at the top right of the content area reads 'Home > Upload PDF > Manage'.

MOPR State Login

User Creation

SVAMITVA

Welcome :State Login User : Testing User (222222222) Logout

SVAMITVA SCHEME
Survey of Villages Abadi and Mapping with Improvised Technology in Village Areas

State : UTTAR PRADESH

User Creation

State Admin

District User Creation

State Name: UTTAR PRADESH

District: SELECT

Name*: Please Enter Name

Designation*: Please Enter Designat

Mobile Number*: Please Enter Mobile

Password*: Please Enter Password

Submit Close

Manage Users

SVAMITVA

Welcome :State Login User : Testing User (222222222) Logout

SVAMITVA SCHEME
Survey of Villages Abadi and Mapping with Improvised Technology in Village Areas

State : UTTAR PRADESH

Manage Users

Users Management

Manage Users

State Name: UTTAR PRADESH

Select District :* ALIGARH

S.No.	Name*	Designation*	Mobile Number*	Password*	Action
1	Testing User	Tester	3333333333	Test@123	Edit Deactive
2	District Magistrate	District Magistrate	9454417513	dm@aligarh.in	Edit Deactive

Submit Close

Appraisal Plan for State

The main form contains the following fields:

- State Name: **UTTAR PRADESH**
- Year & Month*:
- Is SPNU established*: Yes No
- Table with columns: Nature Of IEC Activities, Planned(Count)*, Completed(Count)*
- Rows: Visual Media, Audio, Social Media, Meta, Campaigns/programmes/functions, Cultural Event, Workshops, Others. Each row has input fields for "Enter Planned Count" and "Enter Completed Count".
- Is IEC Activities Converged from any Central/State scheme*: Yes No

Buttons at the bottom right: "Submit" (green) and "Clear" (red).

Upload PDF

The main form contains the following fields:

- PDF Description:
- Upload Government Orders: No file chosen
- Buttons at the bottom right: "Submit" (green) and "Clear" (red)

Page header includes the SVAMITVA SCHEME logo and tagline: "Survey of Villages Abadi and Mapping with Improvised Technology in Village Areas". The state is set to "UTTAR PRADESH".

Manage PDF

SVAMITVA SCHEME
Survey of Villages Abadi and Mapping with Improvised Technology in Village Areas

State: UTTAR PRADESH

Manage Upload PDF

S.No.	Pdf Description	Pdf File Name	Action
Data not found			

Close

State Drone Team Allotted Report

SVAMITVA SCHEME
Survey of Villages Abadi and Mapping with Improvised Technology in Village Areas

State: UTTAR PRADESH

State Drone Teams Allotted Report

State Name: UTTAR PRADESH

S.No	District Name	Drone Team Name	Team Lead Mobile No.
1	AGRA	Team 1	888888888

Close

MOPR District Login

Block Level User Creation

Block Level User Management

Tehsil Level User Creation

Tehsil Level User Management

SVAMITVA SCHEME
Survey of Villages Abadi and Mapping with Improvised Technology in Village Areas

State: UTTAR PRADESH / District: ALIGARH

Users Management

Manage Users

State Name: UTTAR PRADESH
District Name: ALIGARH
Select Tehsil: Atrahli

S.No.	Name*	Designation*	Mobile Number*	Password*	Action
1	Testing User	Tester	444444444	Test@123	Edit Deact User

Close

District Drone Team Allotted Report

SVAMITVA SCHEME
Survey of Villages Abadi and Mapping with Improvised Technology in Village Areas

State: UTTAR PRADESH / District: ALIGARH

District Drone Teams Allotted Report

State Name: UTTAR PRADESH District Name: ALIGARH

S.No.	Village Name	Drone Team Name	Team Lead Mobile No.
-------	--------------	-----------------	----------------------

Close

Tehsil user Login

- State: UTTAR PRADESH / District: ALIGARH / Tehsil: Atrauli
- Welcome to SVAMITVA Scheme Dashboard
- Welcome User State: **UTTAR PRADESH**
- District: **ALIGARH**
- Tehsil: **Atrauli**

The left sidebar contains navigation options: "Village Level Drone Flying Status" and "Property Card Objection Status".

Village Level Drone Flying Status

- Tehsil*: Atrauli
- Village*: Select
- Notification for Villages by DM*: select date
- Notice to Gram Panchayat*: select date
- Abadi area identified*: Yes No
- Property register ready*: Yes No
- Date of Gram Sabha*: select date
- Date of Chuna Marking*: select date
- Date of Drone Flying*: select date

The form has two buttons at the bottom right: "Approve and Submit" and "Close".

Property Card Objection Status

- Village: Select (dropdown menu)
- Date of notification of Objection: Select date (calendar icon)
- Number Of Objections Received: Text input field
- Number of Objections pending: Text input field with placeholder "Enter total count"
- Final date of Objection clearance: Select date (calendar icon)
- Village Completed Status: Radio buttons for "No" and "Yes"
- Date of distribution of cards: Select date (calendar icon)
- Number Of Cards distributed: Text input field

At the bottom right of the form, there are two buttons: "Approve and Submit" (green) and "Close" (red).

Block User Login

Welcome to SVAMITVA Scheme Dashboard

Welcome User State: **UTTAR PRADESH**

District: **ALIGARH**

Block : **AKRABAD**

User Creation

State Name:	UTTAR PRADESH
District Name:	ALIGARH
Block Name:	AKRABAD
Gram Panchayat:	SELECT
Name:	Please Enter Name
Designation:	Please Enter Designation
Mobile Number:	Please Enter Mobile No.
Password:	Please Enter Password

A green 'Submit' button is located at the bottom right of the form.

Manage User

State Name:	UTTAR PRADESH
District Name:	ALIGARH
Block Name:	AKRABAD
Gram Panchayat:	AKRABAD

Below the form is a table with the following columns: S.No., Name, Designation, Mobile Number, Password, and Action. The table contains one row of data:

S.No.	Name	Designation	Mobile Number	Password	Action
1	Testing User	Tester	9999999999	Test@123	Edit Active/Deactive

A red '+' button is located at the bottom right of the table.

Approve GP Photo

- Block: AKRABAD
- Village: (Dropdown menu)
- Gram Sabha Photo (Image Location): Choose File (No file chosen)
- Chuna Marking Photo: Choose File (No file chosen)
- Drone flying Photo: Choose File (No file chosen)
- Property Card Distribution Photo: Choose File (No file chosen)
- inc. Activity 1: Choose File (No file chosen)
- inc. Activity 2: Choose File (No file chosen)

Gram Panchayat User Login

Welcome to SVAMITVA Scheme Dashboard

Welcome State: **UTTAR PRADESH**
District: **ALIGARH**
Block: **AKRABAD**
Gram Panchayat: **AKARABAD**

Village Level Drone Flying

- Village*: Select
- Notification for Villages by DM*: select date
- Notice to Gram Panchayat*: select date
- Aabadi area identified*: Yes No
- Property register ready*: Yes No
- Date of Gram Sabha*: select date
- Date of Chana Marking*: select date
- Date of Drone Flying*: select date

At the bottom right of the form, there are 'Submit' and 'Close' buttons.

Property Card Objection

- Village*: Select
- Date of notification of Objection Recg*: select date
- Number Of Objections Received*: Enter total count
- Number of Objections pending*: Enter total count
- Final date of Objection clearance*: select date
- Village Completed Status*: No Yes
- Date of distribution of cards*: select date
- Number Of Cards Distributed*: [Empty text input field]

At the bottom right of the form, there are 'Submit' and 'Close' buttons.

GP Photo Upload

- Village:
- Gram Sabha Photo (Image Location): No file chosen
- Chara Marking Photo: No file chosen
- Drone flying Photo: No file chosen
- Property Card Distribution Photo: No file chosen
- loc Activity 1: No file chosen
- loc Activity 2: No file chosen

* Note:
1. Allowed file type: jpeg, jpg, png.